

2020 CENSUS - CENSUS TRACT REFERENCE MAP: Crawford County, IA

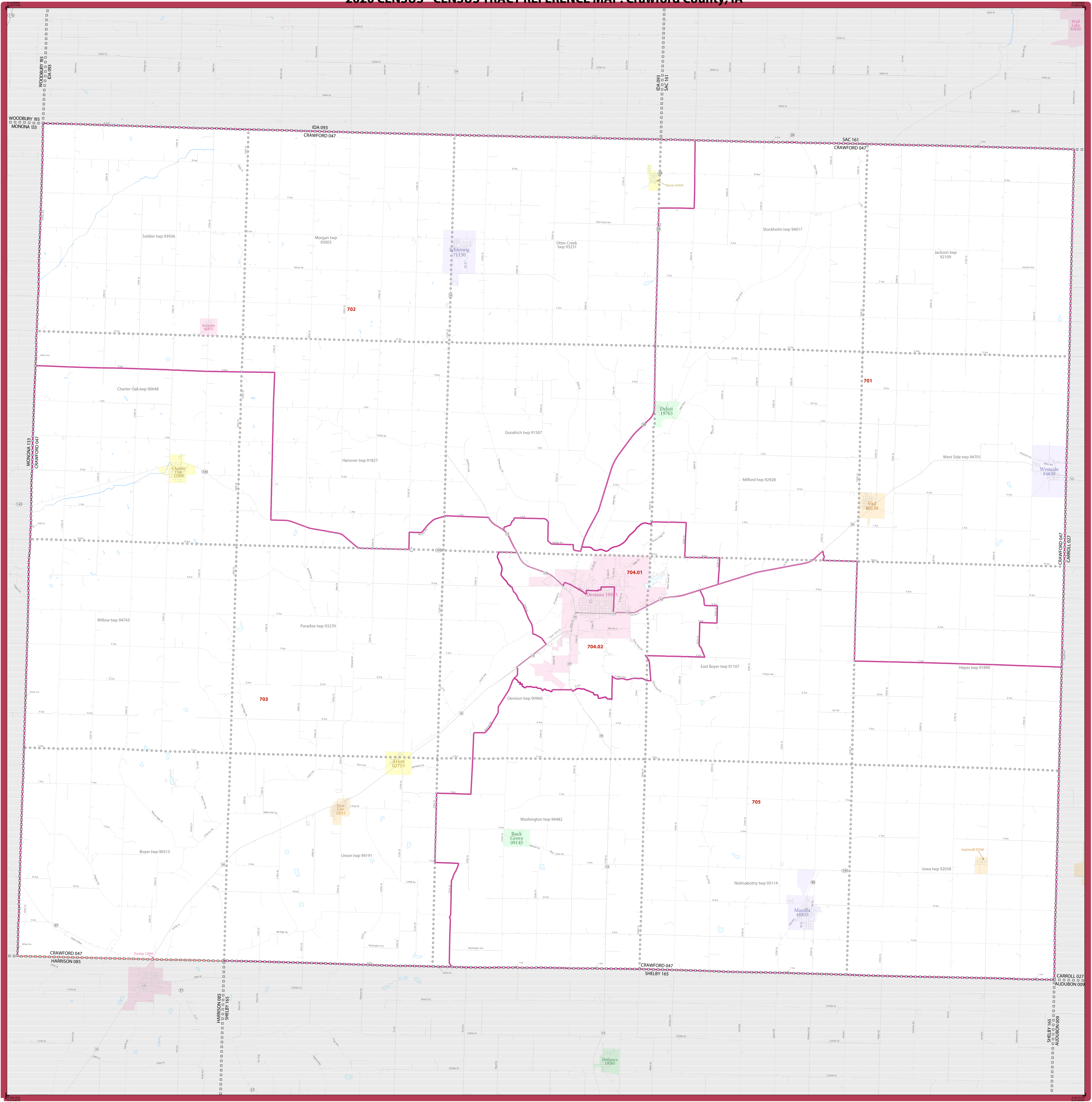

SYMBOL DESCRIPTION	SYMBOL	LABEL STYLE
International	☆☆☆☆☆☆	CANADA
Federal American Indian Reservation	■■■■■■■■■■	L'ANSE RESVN 1880
OE Reservation Trust Land	■■■■■■■■■■	T1880
State American Indian Reservation	■■■■■■■■■■	Tama Resvn 9400
Alaska Native Regional Corporation	▼▼▼▼▼▼	NANA ANRC 52120
State (or statistically equivalent entity)		NEW YORK 36
County (or statistically equivalent entity)	□□□□□	ERIE 029
Minor Civil Division (MCD) ¹	○○○○○	Bristol town 07485
Census County Division (CCD), Census Subarea (CSA), or Unincorporated Territory (UT)	○○○○○	Hanna CCD 91650
Consolidated City	○○○○○	MILLFORD 47500

SYMBOL DESCRIPTION	SYMBOL	LABEL STYLE
Incorporated Place 1,2	■■■■■■■■■■	Davis 18100
Census Designated Place (CDP) ²	■■■■■■■■■■	Incline Village 35100
Census Tract ³	■■■■■■■■■■	33.07

DESCRIPTION	SYMBOL	DESCRIPTION	SYMBOL
Water Body		Interstate or U.S. Highway	
College or University		State Highway or State Road	
Military		Other Road	
Prison or Juvenile Detention Center		4WD Trail, Stairway, Alley, Walkway, or Ferry	
Natural or State Park, Forest, or Recreation Area		Nonvisible Boundary or Feature Not Elsewhere Classified	
Outside Subject Area		Inset Area	

Where international, state, county, and/or MCD/CCD boundaries coincide, the map shows the boundary symbol for only the highest-ranking of these boundaries.

Geographic area names are followed by their FIPS or census code.

1. A "*" following an MCD name denotes a false MCD. A "*" following a place name indicates that a false MCD exists with the same name and FIPS code as the place; the false MCD label is not shown.

2. Place label color corresponds to the place fill color.

3. Census tracts are identified by an up to four-digit integer number and may have an optional two-digit suffix; for example 23 or 1457.02. The census tract codes consist of six digits with an implied decimal between the fourth and fifth digit corresponding to the basic census tract number, but with leading zeros, and trailing zeros for census tracts without a suffix. The tract number examples above would have codes of 002300 and 145702, respectively.

Due to space limitations, some road names, along with other feature and geography names on the map, may not be shown.

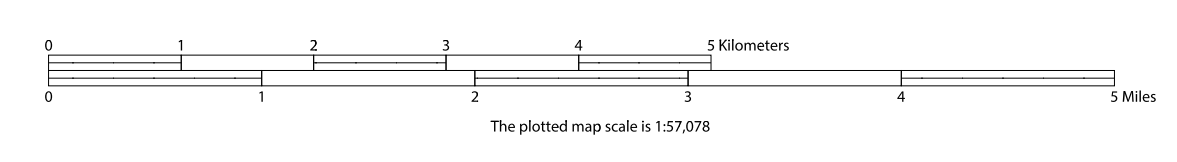

All legal boundaries and names are as of January 1, 2020. The boundaries shown on this map are for Census Bureau statistical data collection and tabulation purposes only; their depiction and designation for statistical purposes does not constitute a determination of jurisdictional authority or rights of ownership or entitlement.

Geographic Vintage: 2020 Census (reference date: January 1, 2020)
 Data Source: U.S. Census Bureau's MAJ/TIGER database (TAR20)
 Map Created by: Geography Division, January 06, 2021

U.S. DEPARTMENT OF COMMERCE U.S. Census Bureau

Projection: Albers Equal Area Conic
 Datum: NAD 83
 Spheroid: GRS 80
 1st Standard Parallel: 40 53 46
 2nd Standard Parallel: 42 58 46
 Central Meridian: -93 23 22
 Latitude of Projection Origin: 40 22 31
 False Easting: 0
 False Northing: 0

Sheet 1 of 1 PARENT sheets
 Total Sheets: 1 (Index 0; Parent 1; Inset 0)

NAME: Crawford County (047)
 ENTITY TYPE: County or statistically equivalent entity
 ST: Iowa (19)

2020 CENSUS TRACT REF MAP (PARENT)
 Sheet ID: 249519047001

